Extreme - Rise | Solo Riff

Nuno Bettencourt

Mike Salow

(Credit to Levi Clay for having the transcription on YouTube)

Dropped D

⑥ = D
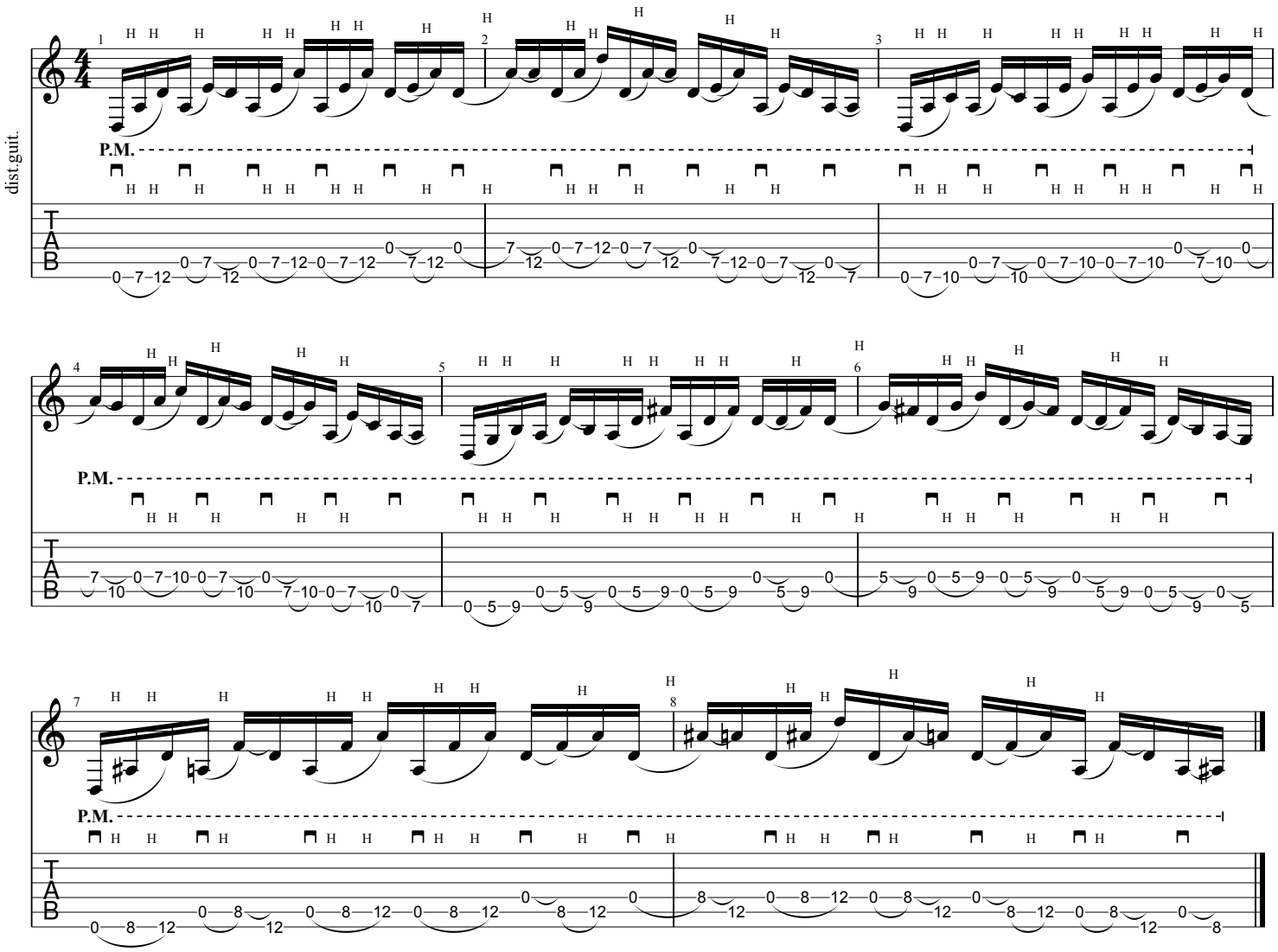
♩ = 160